

- ✓ Home page
- ✓ Personal Details and Demographic Information
- ✓ Profile Questions
- Living Learning and Themed Housing
- ✓ Communities - Specialty Housing
- ✓ Building and Room Preferences
- ✓ Select a Specific Roommate
- ✓ Meal Plan Selection
- Housing
- ✓ Application/Contract
- Acceptance and Signature:
- ✓ Roommate Selection
- Room Selection
- Application/Contract
- Summary

Roommate Selection

Your Roommate Search Screen Name

[Redacted]

Roommate Matching Classification

Second Year Returner (RR)

Check this box to make yourself visible in Roommate Search results

You have not selected any roommates

Roommate searching options are below to the right.

- [Search for Roommates by Details](#)
- [Search for Roommates by Roommate Profiles](#)
- [Suggest Roommates](#)

Save & Continue

In order to be placed in the same space as preferred roommates, please ensure you have chosen the correct number of roommates for your space. This can be completed on the Roommate Selection tab.

Home page

Room List

IMPORTANT

The BED NUMBER in your cart must EQUAL the NUMBER in your GROUP!

Suites/Apts.

- FRH 209/211
- FRH 217/219
- FRH 218/220
- FRH 221/223
- FRH 222/224

Once you have added your roommates, you may move onto selecting the appropriate unit on the Room Selection Tab.

You may filter through available units on the left of the screen.

- ▼ Front Questions
- ▼ Learning and
- ▼ Themed
- ▼ Communities - Specialty
- ▼ Housing
- ▼ Building and Room
- ▼ Preferences
- ▼ Select a Specific
- ▼ Roommate
- ▼ Meal Plan Selection
- ▼ Housing
- ▼ Application/Contract
- ▼ Acceptance and Signature:
- ▼ Roommate Selection
- Room Selection
- Application/Contract
- Summary

Staying between 08/16/2021 and 12/11/2021 for Term: Academic Year 2021-2022



FRH 209

2 Calculate Total

FRH 209/211

Founders'

Residence Hall

Founders'

Residence Hall -

FRH

Show Room Info

Add To Cart

Once you have selected a unit, please add it to your cart.

Save & Continue

- ✓ Home page
- ✓ Personal Details and Demographic Information
- ✓ Profile Questions
- Living Learning and Themed Housing
- ✓ Communities - Specialty Housing
- Building and Room Preferences
- ✓ Select a Specific Roommate
- Meal Plan Selection
- Housing
- ✓ Application/Contract Acceptance and Signature:
- Roommate Selection
- Room Selection
- Application/Contract Summary

Assign Beds

My Room

Founders Residence Hall ~ Two Resident Unit

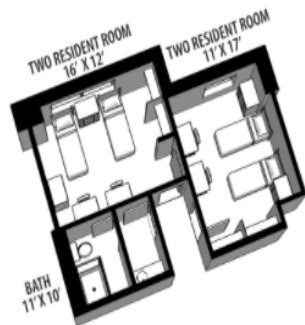

Go Back

Assign Beds

The next screen will prompt you to select a bedroom space within the unit from a dropdown menu.

Age: Unknown
Gender: Male

Founders' Residence Hall 209B



- ✓ Home page
- ✓ Personal Details and Demographic Information
- ✓ Profile Questions
- Living Learning and Themed Housing
- ✓ Communities - Specialty Housing
- ✓ Building and Room Preferences
- ✓ Select a Specific Roommate
- ✓ Meal Plan Selection
- Housing
- ✓ Application/Contract Acceptance and Signature:
- ✓ Roommate Selection
- Room Selection
- Application/Contract
- Summary

Confirmation

Confirmation

FRH 209, FRH 209/211, Founders' Residence Hall

1. Founders' Residence Hall 209B: [REDACTED]

[Go Back](#)

[Save & Continue](#)

Once you have selected a unit and a bedroom, you will be prompted to confirm your choice.

- ✓ Home page
- ✓ Personal Details and Demographic Information
- ✓ Profile Questions
- Living Learning and Themed Housing
- ✓ Communities - Specialty Housing
- ✓ Building and Room Preferences
- ✓ Select a Specific Roommate
- ✓ Meal Plan Selection
- Housing
- ✓ Application/Contract Acceptance and Signature:
- ✓ Roommate Selection
- Application/Contract Summary

Application/Contract Summary

Thanks for applying! Your application summary information is below.

You started your application for Academic Year 2021-2022 on 3/29/2021, have a room reservation for **Founders' Residence Hall 209B**, and have signed the contract as of 3/30/2021. You have a deposit on file. The status of your application is **Application Complete**.

Booking Summary

Room: Founders' Residence Hall 209B

Room Type: Double

Location: Founders' Residence Hall

Meal Plan Information:

For *Fall 2021* you have selected *Gold Meal Plan-residence halls*.

Bed	Occupant	First Name	Last Name	Profile
Founders' Residence Hall 209A	-Vacant-			
Founders' Residence Hall 209B				
Founders' Residence Hall 211A				
Founders' Residence Hall 211B				

Your details and your roommates details will be visible on the summary page.

[Return To Home](#)