

# Table of Contents

## EXECUTIVE SUMMARY

### VOLUME 1 - UIS 2020 MASTER PLAN

a. Campus Overview	1
b. UIS 2020 Master Plan	25

### VOLUME 2 - APPENDICES

a. Historical Data	1
b. Facilities & Campus Analysis	15
c. Space Assessment	111
d. Program Validation	189
e. Cost Estimate	195

### VOLUME 3 - DESIGN GUIDELINES

a. Design Guidelines & Narratives	
b. Technical Specifications	



*A UIS graduate cheers on a fellow graduate during the ceremony.  
Photo courtesy of [www.uis.edu](http://www.uis.edu)*

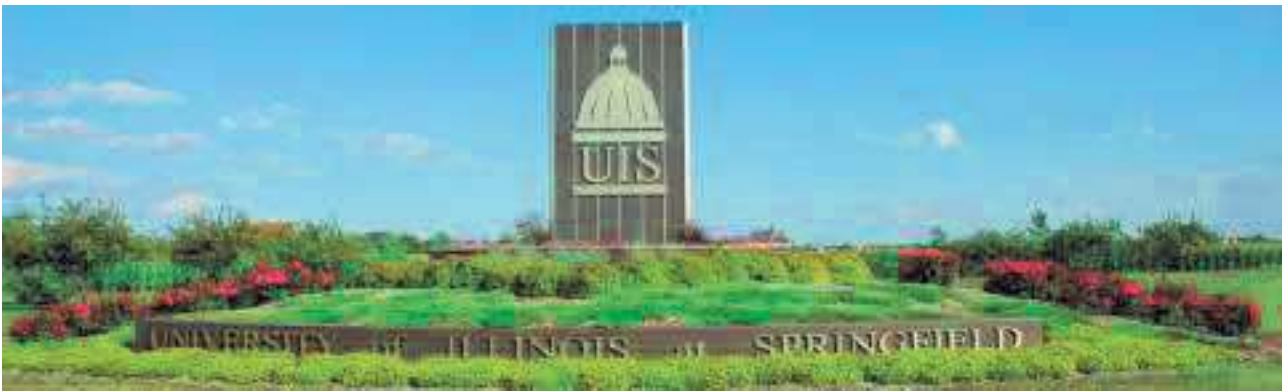

*Entrance to campus at 11th Street and Ernest Hemingway Drive*

*Photo courtesy of [www.uis.edu](http://www.uis.edu)*

*Volume 2a*

# Historical Data



UNIVERSITY OF  
**ILLINOIS**  
SPRINGFIELD



## Historical Data

### A ROAD MAP FOR THE FUTURE

A Master Plan is an iterative process that is a collection of thoughts and ideas. These thoughts and ideas establish a road map that provides a foundation for future campus development; it is a look at where we have been to better understand where we are going. The plan aligns with the University's mission, the University of Illinois System Strategic Framework and UIS Strategic Compass.

In order to look towards the future, it is imperative to look to the past to understand how UIS has grown and evolved since its humble beginning in 1970. Since that first Master Plan was completed, the University has thoughtfully planned its future at various time frames along the way. The following diagrams illustrate UIS's thoughtful planning in 2000, 2008, 2015, and an Athletics Master Plan Update in 2017.

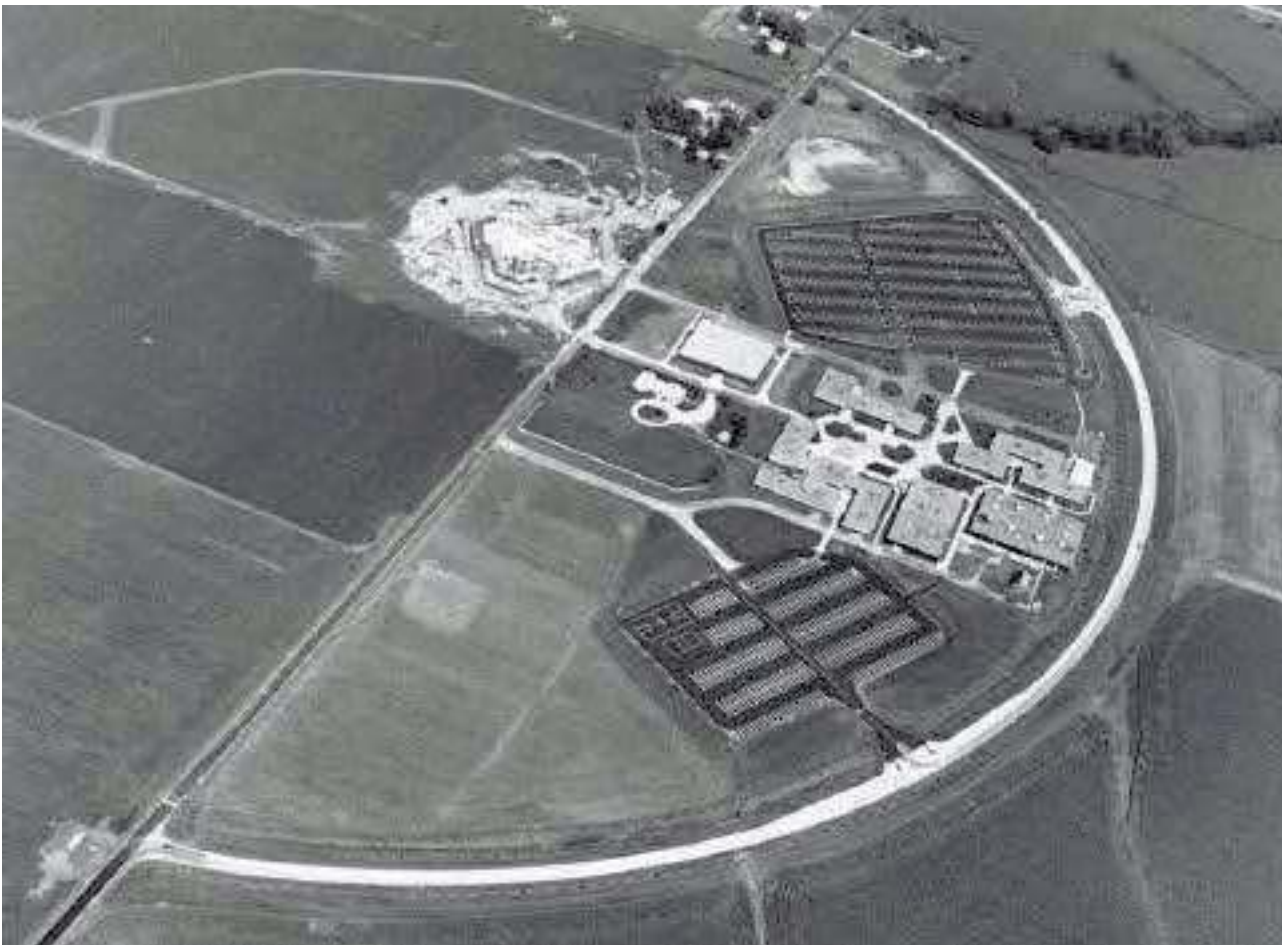

*Original six one-story buildings and Brookens Library under construction in the early 1970's.  
Photo courtesy of [www.uis.edu](http://www.uis.edu)*

*Page intentionally left blank.*



# Campus Evolution





**Campus Buildings**

- (BRK) Brookens Building
- (BSB) Business Services Building
- (CCC) Cox Children's Center
- (DBS) Dixie Barn & Shed
- (FSL) UIS Field Station on Lake Springfield
- (HBC) Homer L. Butler Commons
- (HRB) Human Resources Buildings
- (HSB) Health & Sciences Building
- (KIW) Kiwanis Building/Stadium
- (KPB) Kiwanis Press box & Bleachers
- (MB) Maintenance Building
- (PAC) Public Affairs Center
- (PDB) Police Department Building
- (REC) Recreation Park
- (RSL) Residential Simulation Lab
- (SAB) Student Affairs Building
- (SB) Storage Buildings
- (SLB) Student Life Building
- (SPH) Spencer House, Barn, & Garage
- (SSH) Strawbridge-Shepherd House, Barn, & Garage
- (TC) Tennis Complex
- (TRAC) The Recreation & Athletic Center
- (UHB) University Hall Building
- (UNION) Student Union
- (VPA) Visual & Performing Arts Building
- (WUIS) WUIS Building

**Student Housing**

- (BBL) Bluebell Court
- (CLV) Clover Court
- (FRH) Founders Residence Hall
- (FXG) Foxglove Court
- (LKR) Larkspur Court
- (LRH) Lincoln Residence Hall
- (MGR) Marigold Court
- (PRL) Pennyroyal Court
- (SFL) Sunflower Court
- (TRL) Trillium Court



# 2000 Master Plan



Image courtesy of UIS.



**KEY**

- ① Academic Expansion Building No 1
- ② Academic Expansion Building No 2
- ③ Academic Expansion Building No 3
- ④ Health and Sciences Addition
- ⑤ Student Center
- ⑥ Athletic and Recreation Center
- ⑦ Residential Apartments
- ⑧ Residential Suite Style
- ⑨ Dining Center
- ⑩ Playfields Expansion
- ⑪ Tennis Courts Expansion
- ⑫ Parking Expansion
- ⑬ New Central Lawn
- ⑭ New Residential Mall
- ⑮ Natural Area



University of Illinois  
at Springfield  
Campus Master Plan

- Existing Buildings
- Proposed Buildings

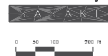

ILLUSTRATIVE MASTER PLAN

## 2000 MASTER PLAN

The last comprehensive master plan completed at UIS was adopted in 2000. At that time, the University was situated on the same 740 acres with 42 buildings representing 765,000 gross square feet (GSF). The 2000 Master Plan provided the guiding framework for long term development. The planning objectives included:

- Accommodate new campus buildings to support academic expansion and anticipated enrollment growth.
- Locate new facilities to create an easily understood and aesthetically pleasing campus spatial organization.
- Organize new residential buildings to enhance the sense of community.
- Introduce new roadways that are efficient
- Create a pedestrian friendly campus with parking at the perimeter.
- Strategically organize buildings and plantings to provide wind screens.
- Establish new central outdoor space at the heart of campus.
- Improve structure and quality of campus landscape.



# 2008 Master Plan



Image courtesy of UIS.



**KEY**

- ① Academic Expansion
- ② Health Sciences Addition
- ③ Student Union
- ④ TRAC Expansions
- ⑤ Student Residence Hall and Dining Center
- ⑥ Student Apartments
- ⑦ Public Safety Building
- ⑧ Child Care Center
- ⑨ Tennis Expansion
- ⑩ Volleyball Courts
- ⑪ Play Field and Athletic Field Expansion
- ⑫ Golf Driving Range
- ⑬ Baseball Stadium
- ⑭ Parking Expansion
- ⑮ Storage Facilities
- ⑯ Preferred Area for Retail Use
- ⑰ Preferred Area for Retirement Residential Use
- ⑱ Land Reserve for Retail or Other Campus Uses
- ⑲ Expansion Area for Athletics, Recreation and Campus Parking
- ⑳ Land Reserve

 University of Illinois Springfield  
 UIS Campus Master Plan 2008 Update





Illustrative Master Plan  
 U of I Update, 08/09/12

## 2008 MASTER PLAN

The 2008 Master Plan reinforced many of the same guiding principles as found in the 2000 Master Plan.

This Master Plan highlights opportunities of future athletics expansion to the south, as well as identifies land reserves for future commercial development west of 11th Street and a future retirement residential community.

The following recommendations define the principal proposals of the University of Illinois Springfield Master Plan update in 2008. The primary guiding principles include:

- Locate Athletics expansion to the south of University Drive, east of 11th Street.
- Locate future possible development to the west of 11th Street.
- Locate future possible residential development of the east edge of the campus along West Lake Shore Drive.
- Locate campus storage on the west edge of campus near the existing electrical substation.
- Maintain land reserve areas for future use.
- Maintain the general land use configuration of the campus core within University Drive, as proposed in the 2000 Master Plan.



# 2015 Master Plan





Image courtesy of UIS.

 **University of Illinois  
Springfield**

**Illustrative Campus Master Plan  
2015 Update**

 Current Buildings

 Proposed Buildings

 0 300 600



**KEY**

1)	Academic Expansion
2)	Health & Sciences Addition
3)	Student Union
4)	MAC Gym & Indoor Tennis
5)	Student Residence Hall
6)	Student Apartments
7)	Public Safety Building
8)	Child Care Center
9)	Tennis Venue
10)	Volleyball Courts
11)	Athletics' Field House
12)	Golf Driving Range and Practice Greens
13)	Baseball Stadium
14)	Parking Expansion
15)	Storage Facilities
16)	Preferred Area for Retail Use
17)	Preferred Area for Retirement Residential Use
18)	Land Reserve for Retail or Other Campus Uses
19)	Alternate Football Venue / Practice Field
20)	Land Reserve
21)	Kiwanis Stadium (Soccer, Lacrosse, Football)
22)	Soccer and Lacrosse Clubhouse Addition
23)	Cross Country Course
24)	Softball Stadium
25)	Track & Field Stadium
26)	Natorium
27)	Sports Performance Center
28)	Fitness Trail
29)	Football Clubhouse

## 2015 MASTER PLAN

The 2015 Master Plan built on and expanded many of the goals and objectives of the 2008 Master Plan, with a focus on the Athletics and Campus Recreation Expansion to the south.

The following recommendations and proposed projects were represented:

- New Athletics Field House
- Football Venue
- Softball Stadium
- Track and Field Stadium
- Sports Performance Center
- MAC Gym
- Tennis Venue
- Parking Expansion

# 2017 Update to the Athletics Master Plan



Image courtesy of UIS.



## 2017 UPDATE TO THE ATHLETICS MASTER PLAN

The 2017 Athletics Master Plan is an update to the 2015 Master Plan and Athletic Master Plan reports.

This update includes recommendations focused on Athletics expansion at the south edge of the campus.

Recommendations include:

- Proposed Athletic Field House
- Baseball/Softball Complex
- Tennis Complex
- Practice Fields





*Main Quad looking south towards UHB and the Student Union.  
Photo courtesy of [www.uis.edu](http://www.uis.edu).*